



Mount Sinai



For further information email housing@mountsinai.org

Real Estate Division
1249 Park Avenue, 1st Floor
New York, NY 10029
Tel: (212) 659-9630
Fax: (212) 831-3093

ADDRESS:	51 EAST 97th STREET, NEW YORK, NY
LOCATION:	E 97th Street between Madison and Park Avenue
YEAR BUILT:	1920
NUMBER OF STORIES:	6
UNIT TYPES:	1 Bedroom, 2 Bedroom, 3 Bedroom (subject to availability)
TYPE OF BUILDING:	Non Doorman/Elevator
LAUNDRY:	Located in building
PLAYGROUND:	None
PARKING GARAGE:	None
ACCESSIBILITY:	Subway access to #6 train. MTA bus service along main avenues and thoroughfares.

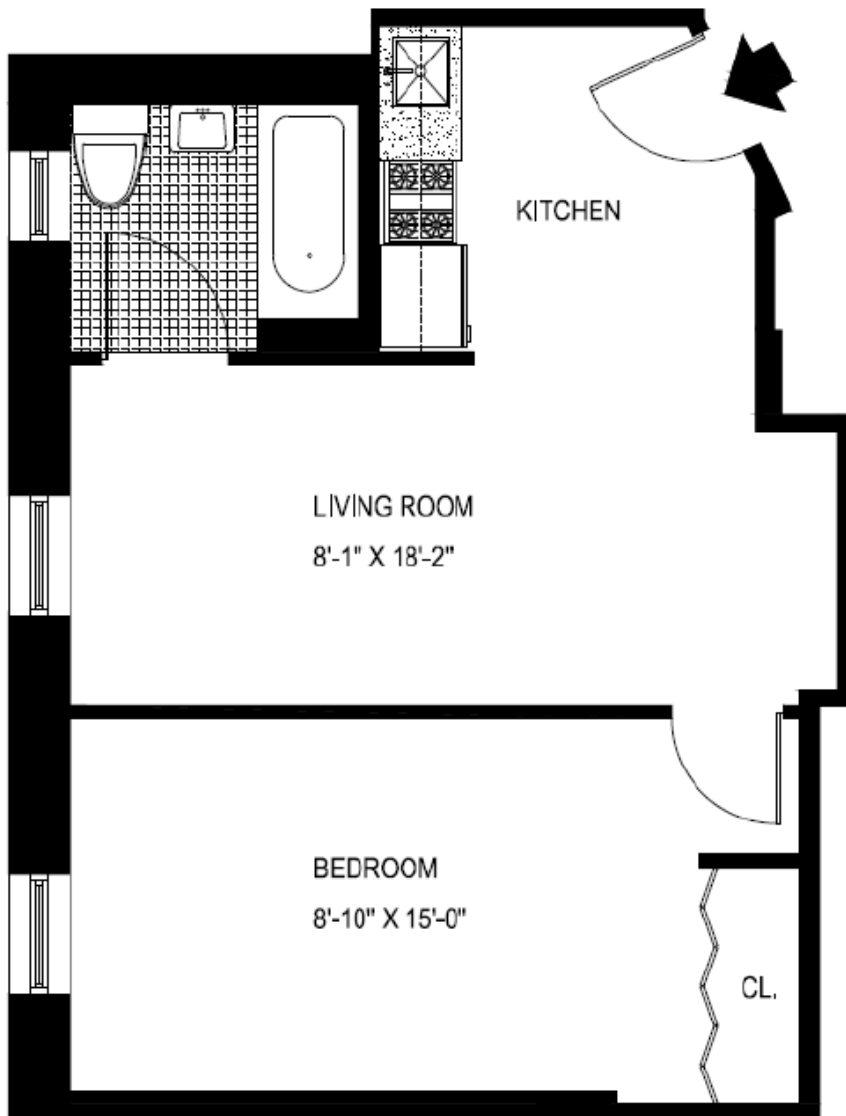

ADDRESS: 51 EAST 97TH STREET, NEW YORK, NY 10029

A LINE
 1 BEDROOM
 AREA: 457 Sq. Ft.

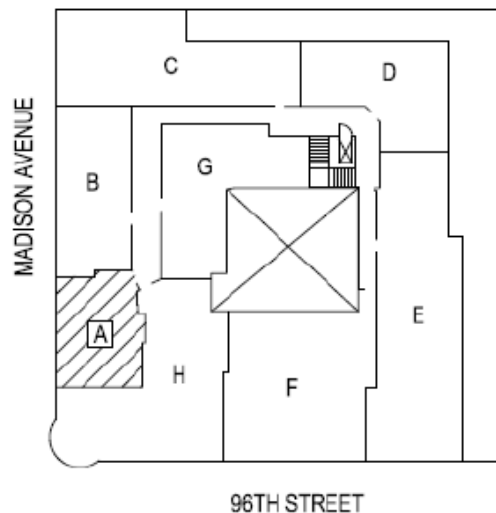

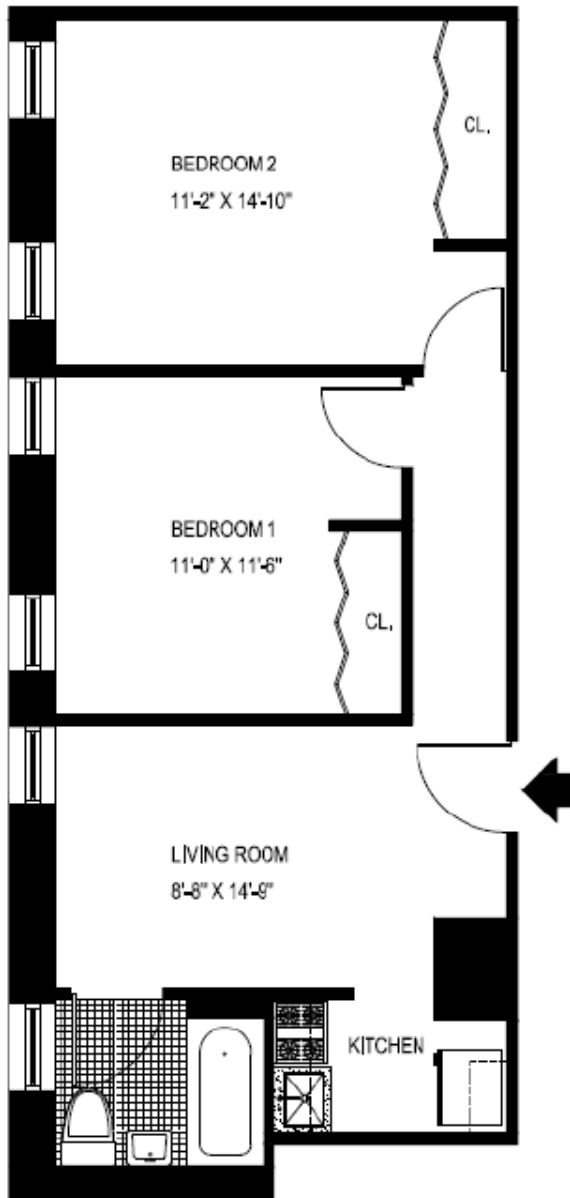

ADDRESS: 51 EAST 97TH STREET, NEW YORK, NY 10029
B LINE
2 BEDROOMS
AREA: 582 Sq. Ft.

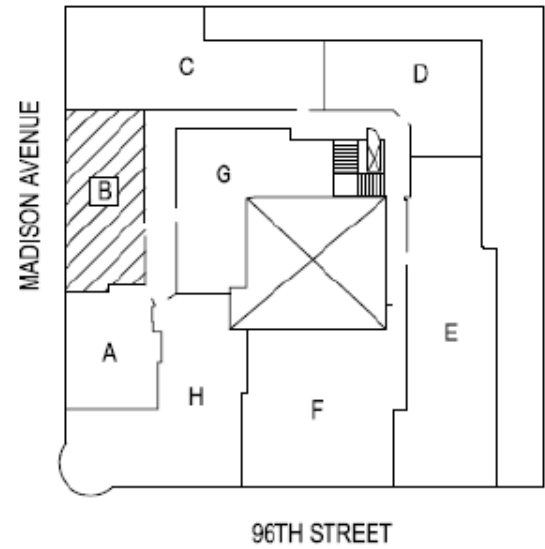

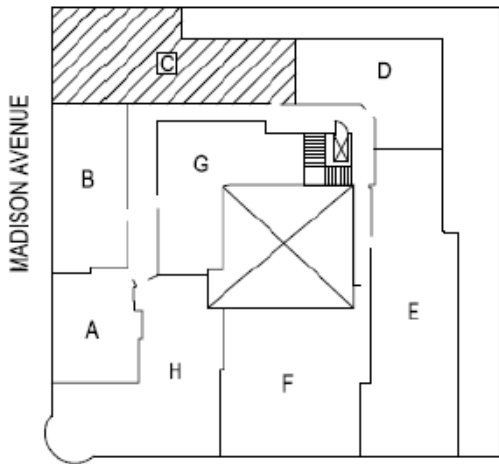
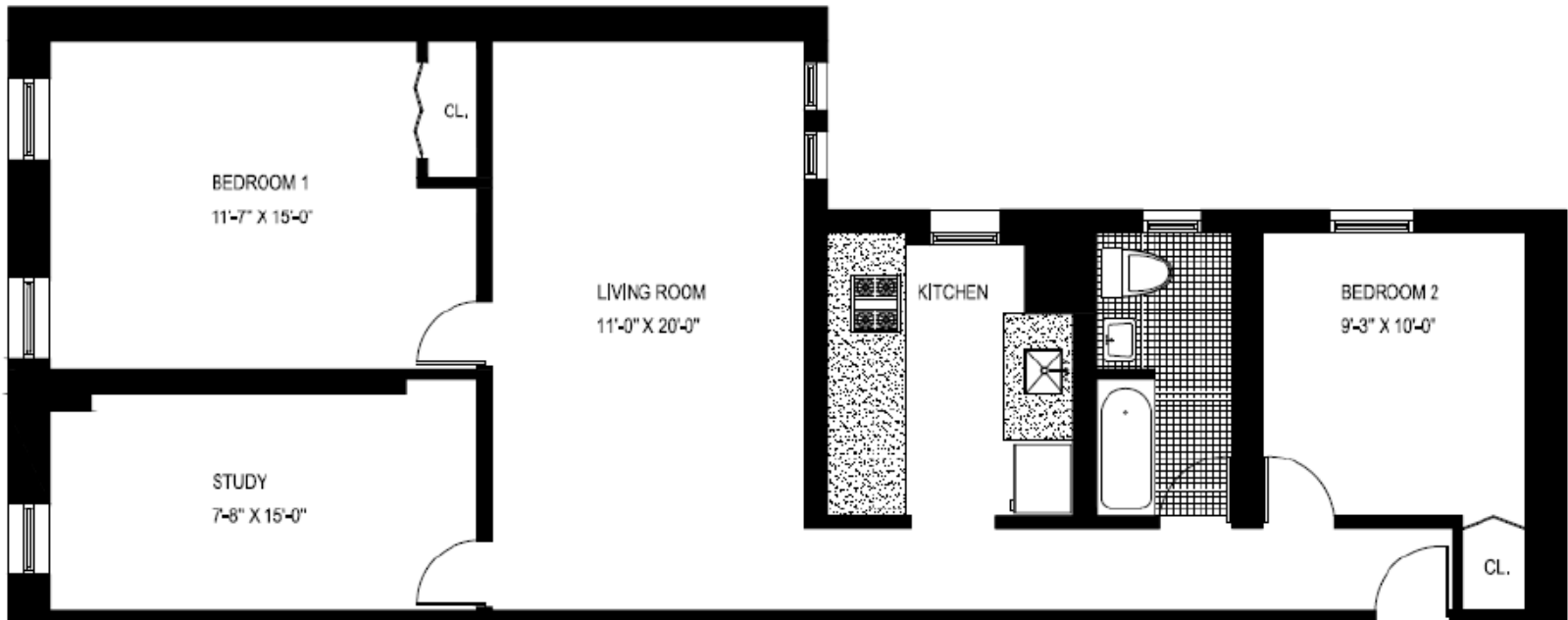

ADDRESS: 51 EAST 97TH STREET, NEW YORK, NY 10029

C LINE
 2 BEDROOMS
 AREA: 937 Sq. Ft.

ADDRESS: 51 EAST 97TH STREET, NEW YORK, NY 10029

D LINE, TYPICAL
1 BEDROOM
AREA: 600 Sq. Ft.

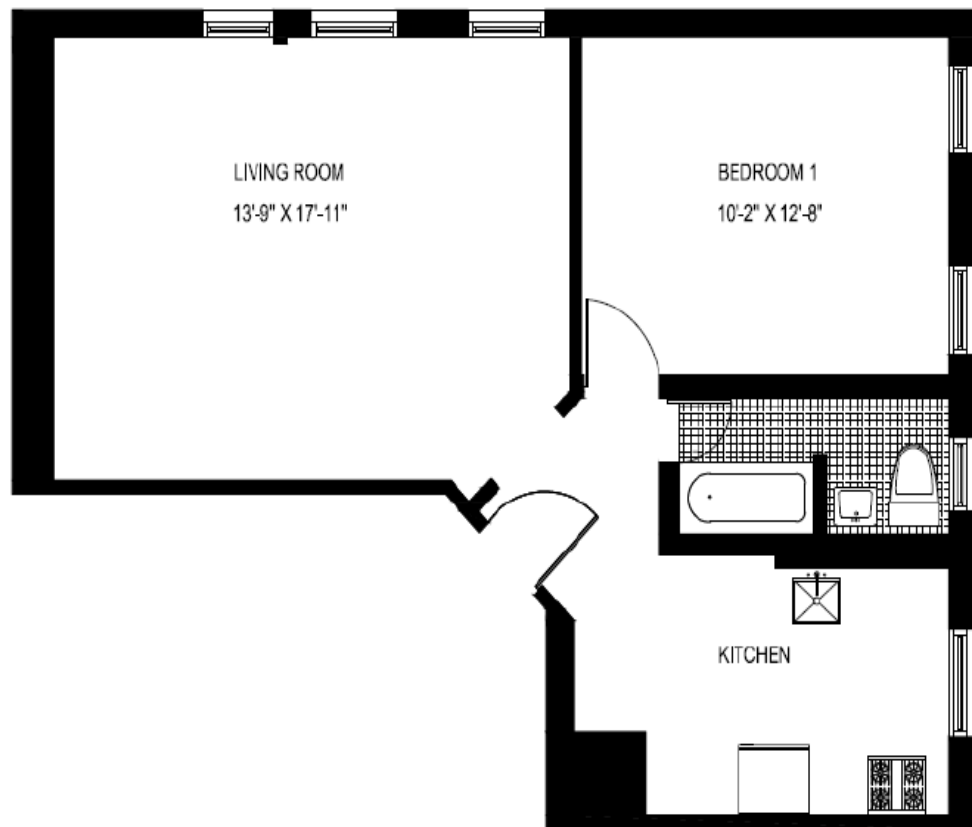
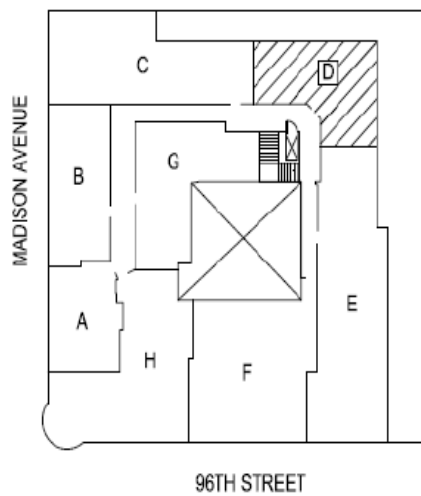

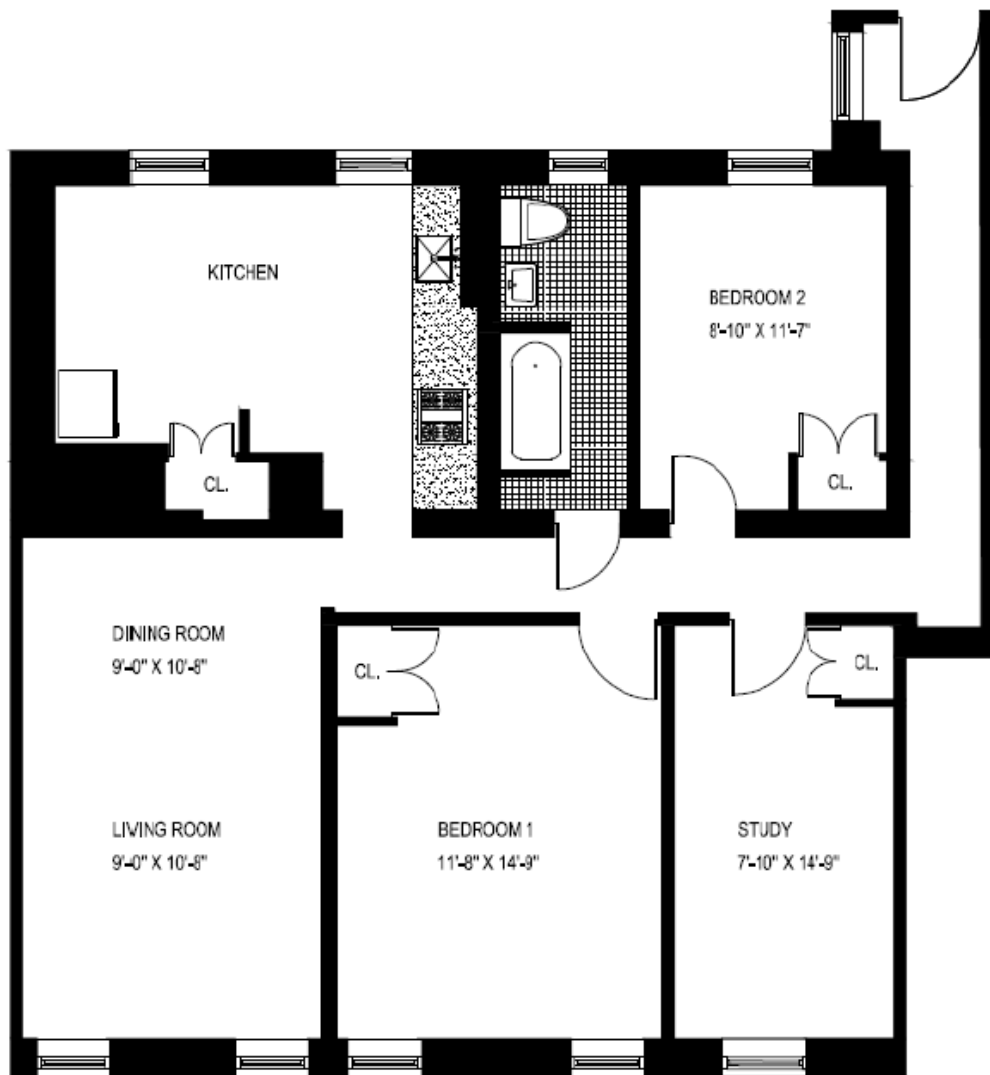

ADDRESS: 51 EAST 97TH STREET, NEW YORK, NY 10029

F LINE
2 BEDROOMS
AREA: 1,083 Sq. Ft.

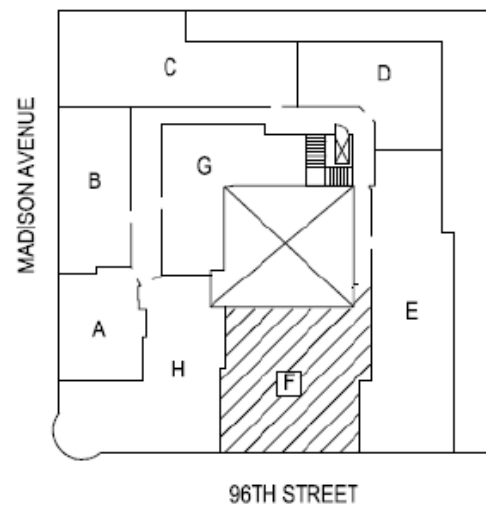

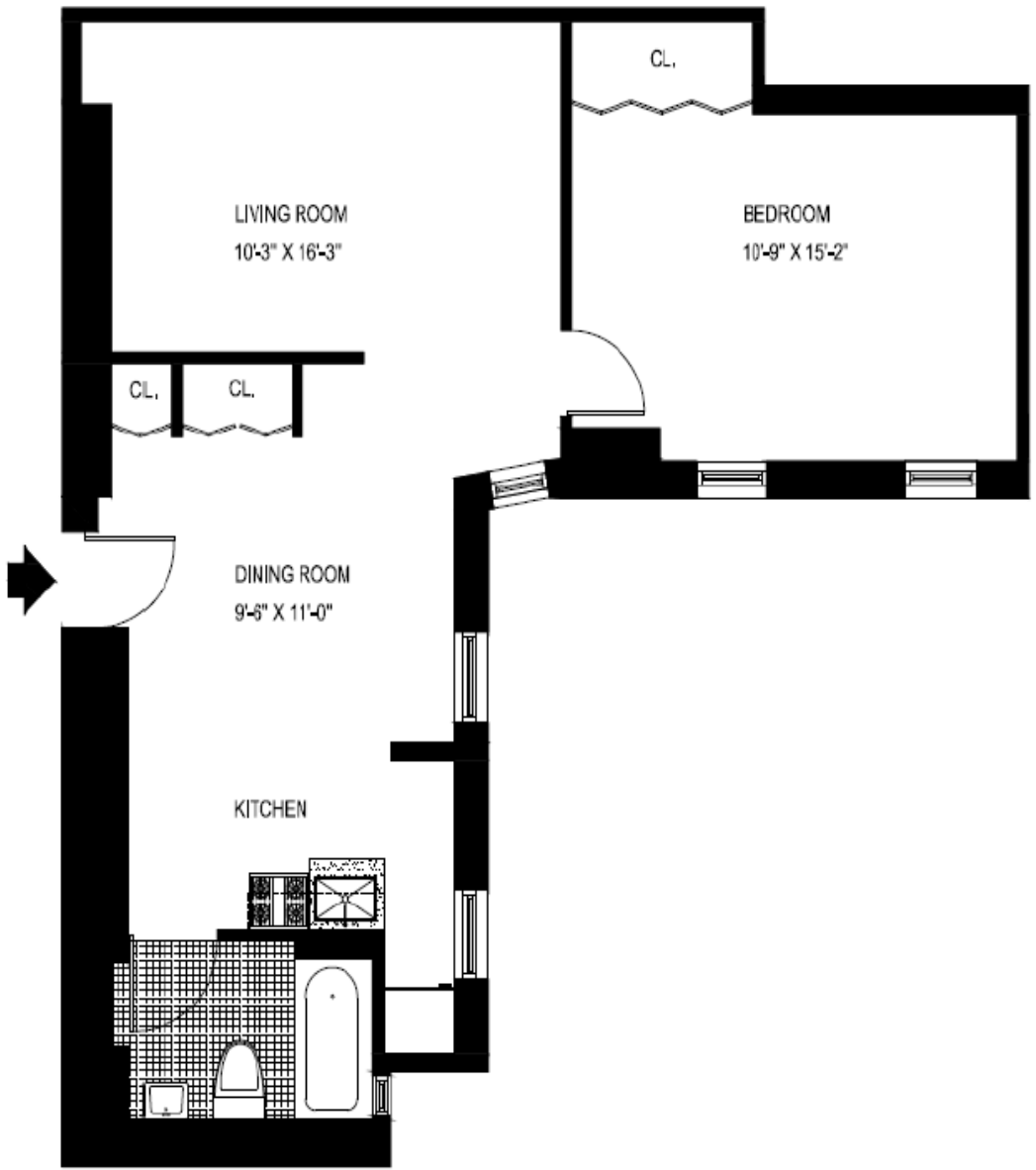

ADDRESS: 51 EAST 97TH STREET, NEW YORK, NY 10029

G LINE
 1 BEDROOM
 AREA: 697 Sq. Ft.

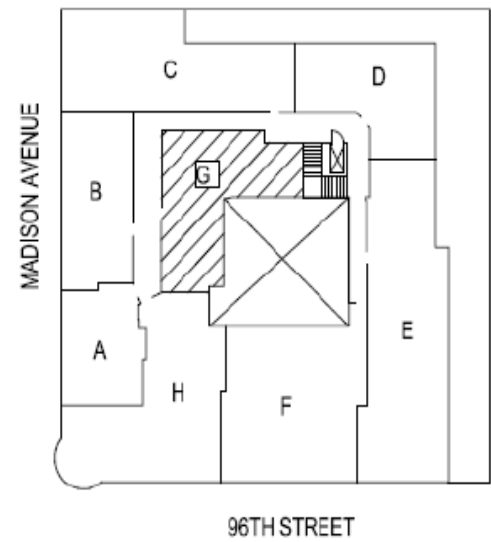

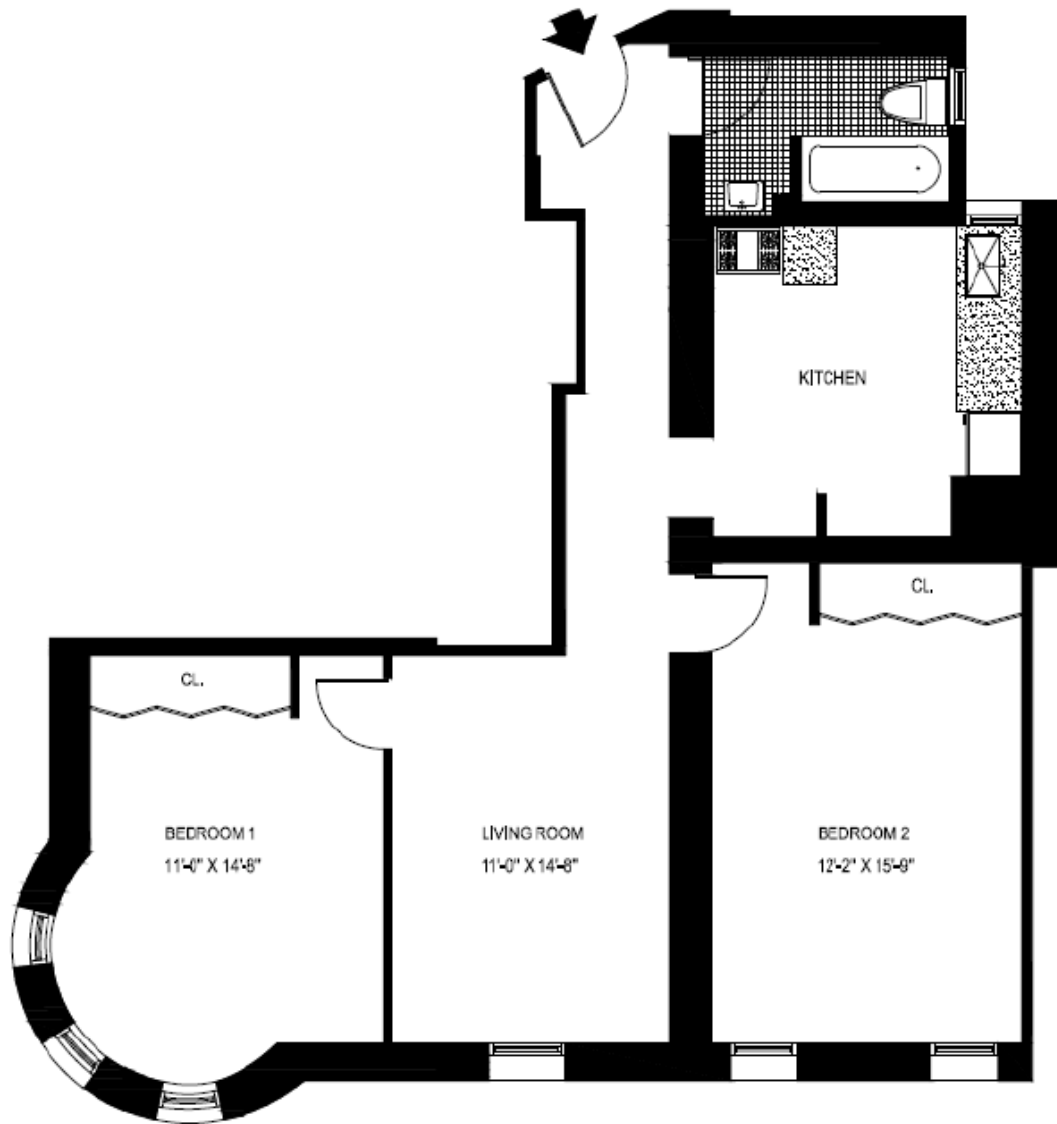

ADDRESS: 51 EAST 97TH STREET, NEW YORK, NY 10029
H LINE
2 BEDROOMS
AREA: 971 Sq. Ft.

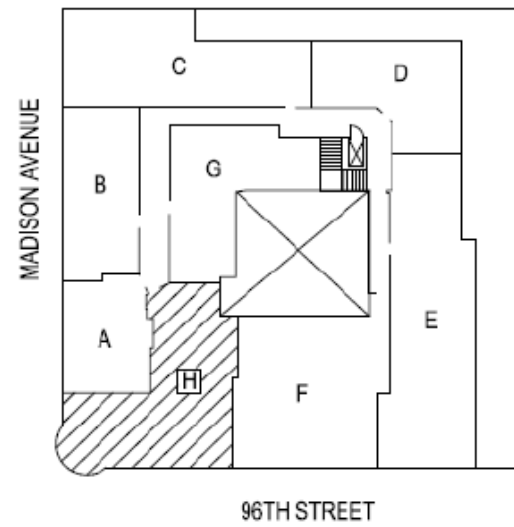



Mount
Sinai

Sample Pictures of Apartments for 51 East 97th Street

One Bedroom



- *Pictures are of Apt. 6D (Kitchen, Living Room, Bathroom, Bedroom).*

Two Bedroom

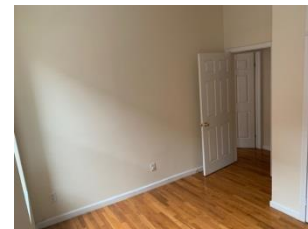

- *Pictures are of Apt. 2B (Kitchen, Living Room, Bathroom, Bedroom 1 and Bedroom 2).*

Note: These are samples pictures of the apartments and in some cases not all apartments contain the same features.